

Green Links

The Monthly Village Magazine of Cockfield

December 2021

Carols Round The Tree

GREAT GREEN

Sunday

5th December

4.15pm

Father Christmas

Refreshments

Switching on the Lights

Carols and Other Songs

Cockfield Community Council



Green Links Copy Deadline!

Please note all copy for the January issue must be
with me by 7th December please

Janne Cutting-Keyton, Newholme, Smithwood Green,
Cockfield. IP30 0JQ
01284 828264 or janne@twerbs.co.uk

Would you like to Subscribe to Green Links

There are currently over 400
subscribers to Green Links in
Cockfield and the
surrounding villages.

An annual subscription is
£3.00 payable in August.

The magazine is
delivered to your door by a
team of local volunteer
distributors.

Please contact
01284 828264
for further details

Cockfield Village Hall

Available for hire at very
reasonable rates

Please contact
June Pettit
for bookings or for
further details
cockfield.org.uk/villagehall

**Please spread the
word about our
super village hall,
huge car park
and full facilities**

GREEN LINKS ADVERTISING

To place an advertisement in Green Links
or enquire about our rates please contact

Sue Harrison at
sue.harrison42@gmail.com

Green Links



The Monthly Village Magazine of Cockfield
Edition 4– No 171 December 2021

Chairman and Distribution
Editor
Secretary
Advertising Manager

David Simpson
Janne Cutting-Keyton
Morag Kelly
Sue Harrison

Firstly I must apologise for not attributing the photo on the cover of last months Green Links to Kathryn Vernon, it was such a striking image which many of you commented on, thank you Kathryn.

Another striking image is that of Tommy now installed on Parsonage Green in recognition of the service and sacrifice of those who served and to whom we owe such a lot. Maybe we could spare a thought for them as we gather for Carols Round the Tree on Sunday 5th December, lets make it a good start to Christmas in Cockfield.

The deadline for contributions to the January edition of Green Links has to be a few days earlier due to the printers shutting for their Christmas break so please send any contributions in by 7th December.

So as another year draws to a close from the team at Green Links may I wish you a very happy and peaceful Christmas.

Janne

www.cockfield.org.uk

The Editor and Management Committee cannot be held responsible for the accuracy of articles or for any of the claims made by any advertiser and reserve the right to alter, shorten or refuse any items submitted for publication. All copyrights acknowledged.



Cockfield CEVCP School

Cockfield
Bury St Edmunds
Suffolk IP30 0LA

Tel & Fax 01284 828287
E-mail: admin@cockfield.suffolk.sch.uk
www.cockfieldprimaryschool.co.uk

Head Teacher: Mrs Trudie Harkin

We share, care and learn together

Dear Green Links readers,

We've enjoyed some amazing autumnal weather this month, with lots of outdoor learning. Both Lime & Birch class went to Ickworth House too, the youngest children were scientists, observing seasonal change by investigating trees. "We saw some evergreen and deciduous trees." – Noah "Deciduous trees lose their leaves in autumn." – Sam "Evergreen trees keep their leaves all year round." – Amelia "Evergreen trees have spiky leaves and deciduous trees have flat leaves." - Seth

Then they conducted an autumn clothing survey using a prediction they had made at school. They thought they would see lots of people wearing trousers, coats, hats and wellies. Their prediction was correct!

They also collected autumn leaves to sort and classify into different groups. In the afternoon, they investigated materials by finding out what everything in the park was made from and discussing why those materials had been used. "We found out that lots of the park was made from wood because it is stable and strong." – Zac "Metal is a good material for slides because it is smooth." – Mia. They decided that glass would not be a good material to use in a park. Fred said, "it will break easily."

Birch Class were historians. They learned some interesting facts about Ickworth House in their guided tour outside and how the house and the gardens have changed, especially during WW2. Bethany found out that back in the day they had "25 servants and 30 gardeners!" Lilly was shocked to discover that recently the house had new tiles and that cost £2m!

Remembrance was commemorated with Birch Class attending Church and the children were fascinated and thrilled to meet Norman Gregory. Kayley, Bailey and Pippa played important roles in the ceremony and told me they enjoyed hearing about his job as a 'bomber', how he was captured, and the medals he received. The Golden (Silk) Caterpillar was a favourite.

Best wishes,
Mrs Harkin

COCKFIELD COMMUNITY CINEMA PRESENTS
The Man Who Invented Christmas (PG)

Friday 10th December

Cockfield Village Hall

Doors Open: 7pm – Film starts: 7:30pm

Tickets on the door

Adults: £4.50 / Under 16s: £3.00

Raffle, Refreshments & Licensed Bar available from 7pm

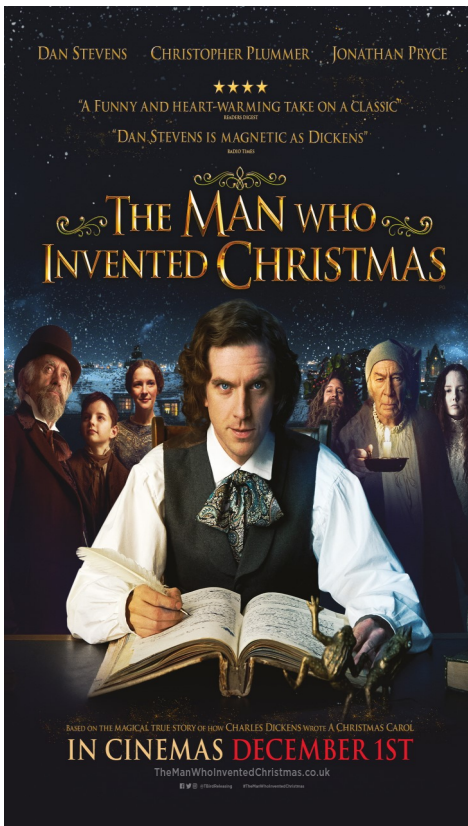

***Complementary drink & Mince
Pie on arrival!***

In 1843 London, author Charles Dickens finds himself in financial trouble after writing three **unsuccessful** novels in a row. Desperate for a hit, Dickens relies on real-life inspiration and his vivid imagination to bring Ebenezer Scrooge, Tiny Tim and other classic characters to life in "A Christmas Carol," forever changing the holiday season into the celebration known today.



MONTHLY SCREENINGS

**4TH FRIDAY OF THE MONTH
FOR FUTURE SCREENINGS**

VISIT: www.cockfield.org.uk



East Anglia's Children's Hospices (EACH) are looking for volunteers

Could you spend a couple of hours a week or even a hour a month helping a family with a child who accesses our hospices in their own home?

Caring for a seriously ill child or young person can put a lot of extra demand on a family. The aim of the Help at Home service is to put a caring individual into a family's home to provide everyday practical support such a cooking, sibling support, cleaning and gardening. We provide you with the necessary support and training, all you need to do is provide some of your precious time. If you would like any more information or to apply then please contact Hugh at hugh.mcelhinney@each.org.uk or call 07714737139. Thank You.



Fresh Homegrown Christmas Trees
Handmade Wreaths
Beautiful Decorations
Barista Coffee

OPEN
20th NOVEMBER - 19th DECEMBER
9.30AM - 5.00PM

Church Farm, Bradfield Combust,
Bury St Edmunds IP30 0LW
(on the A134, next to The Manger Pub)

07940 852 426 ☆ ruth@churchfarmbandbsuffolk.com
churchfarmchristmasbarn.com



Cockfield W.I.

November Meeting



President Brenda Cantlay welcomed members and outlined up-coming events: the Resolution Discussion Meetings on Zoom on 29 Nov, the Carol Celebration on 13 Dec, the Speed Quiz on 13 Nov and the Christmas Wreath workshop on 4 Dec.

She then introduced the speaker, Dr Chris Gibson, whose topic was “Gardening with Wildlife in Mind”, a subject of increasing importance as our climate changes and habitat loss continues. He explained that the biodiversity in a wildlife garden is equivalent to that in a tropical rainforest and told us how, when doing a census of moths in his own garden, he counted 1010 different species which is 40% of all the moth species in the UK.

He talked of the importance of eliminating pesticides and herbicides and encouraged us to enjoy the variety of insects and caterpillars which provide food for birds and often do not harm the flowers despite decimating the leaves. He emphasised the importance of growing a variety of plants, both native and exotic, and of trying to provide flowers and seeds for wildlife to feed on throughout all four seasons.

To encourage wildlife to your garden there needs to be food, water, shelter and nesting sites. There is no need for a large pond, a small receptacle will do and amphibians will soon be attracted. By not cutting back and tidying the garden before winter arrives, shelter and food for insects and birds will be available. Chris believes that ivy is a “powerhouse”, providing shelter, food and nesting sites. It will not kill trees, its flowers are the last source of nectar as winter approaches and its berries are not ripe until February providing valuable food. Dead wood should be left to decay as beetles and larvae eat it and a huge variety of fungi grow on it.

The importance of compost was underlined, both as a soil improver and as a mulch which will prevent water loss, an increasing problem as the climate warms.

Chris now prefers to use the phrase “climate weirding” as extreme weather occurs more frequently and stressed that we all have to adapt our gardens to help our native wildlife to survive.

This was an interesting and informative talk delivered with great enthusiasm and Chris was thanked for his presentation.

MK

To advertise your
business or services in
Green Links
please contact our
Advertising Manager
Sue Harrison
at
sue.harrison42@gmail.com

**Christmas
BOTTLE**

Choose your favourite personalised
Champagne Christmas gift from Say
It With Champers!

Christmas
themed
Personalised
Champagne

Now Only
£40.74
with free
delivery

Anniversary, Birthday, Wedding
and many more available!
sayitwithchampers.co.uk
0333 722 1368



**Cockfield Community Coffee
4th Thursday of the month
Decembers Coffee Morning is on the
23rd December**

**Cockfield Village Hall
Committee Room
10.30am - 12 noon**



No Charge but donations are welcome
Enquiries please email wi@cockfield.org.uk



UPBEAT

HEART SUPPORT IN WEST SUFFOLK



Awarded the Queen's Award for Voluntary Service in 2018

DO YOU NEED... Friends who really understand?

As a self help group with professional cardiac and exercise support we offer a sympathetic ear and practical help to anyone with cardiac problems, their families and carers.

EXERCISE, EDUCATION AND SOCIAL EVENTS.

Sessions are held at:-

**The Newbury Community Centre, St. Olaves Road,
Bury St. Edmunds IP32 6RW**

Wednesdays 9.15 am to 12.30pm and

as from October 4th 2021 on Mondays 9.15am to 12.30pm

Also at Long Melford Old School Community Centre CO10 9DX

Tuesdays 9.15am to 12.30pm

LOCAL CONTACT for more details:-

Sylvia Baker 01449 774333 Hilary Neeves 01359 232678

Charity No.1087415

www.upbeatheartsupport.org.uk

Affiliated to the British Heart Foundation



United Charities of Cockfield

Important – help required

It has been a difficult two years during the covid 19 pandemic. Although there is some cause for optimism, many people are facing higher household bills due to increases in costs for power and other essentials and for some these will be difficult to manage or afford.

For people living in the Parish of Cockfield the United Charities of Cockfield (the first dating from the 17th century and some later), still help those in need by providing some vital support.

Do you need help or do you know someone who might need assistance?

Whilst restrictions within the deeds limit how the funds may be used, the Trustees main problem is that it is difficult to find out who in the Parish might be able to benefit from some support. Last year we were able to help some residents but it is probable that there are others who would meet the conditions and should receive support. All approaches are dealt with in the strictest confidence, and if you consider that you, a relative or someone you know may need some help please contact me, or one of the trustees, so that we may consider the situation.

Tony Box
Chairman, United Charities of Cockfield
charities@cockfield.org.uk



Cockfield Parish Council

Notes

Summary report of the Ordinary Meeting of the Parish Council on 28 October 2021 at 7.30pm held in the Village Hall, Cockfield.

Please note: 'To obtain a copy of the full formal minutes of this meeting, please email the Parish Clerk, parish.council@cockfield.org.uk'

The meeting agenda included an item on the recent anti-social behaviour incidents in the village. The running schedule was amended, to bring forward time set aside, to allow Pc Darren Marshall to give reassurance and an update, as permitted by the on-going investigation, and also take questions from members of the public.

Bandstand refurbishment: As there was some doubt, Cllr Southgate has now determined the paint type used previously and is now in a position to give an overall specification for the refurbishment work.

Pavilion Balustrade: Whilst refurbishment work has taken place, we need to particularly consider the requirement for the balustrade at each end of the building, as these continue to suffer damage and degradation. Also review the wider pavilion refurbishment necessities for next year.

Planning – ACV: The Clerk noted that the Plough & Fleece Inn is now registered as an Asset of Community Value.

Remembrance 2021: Cllr Morley confirmed that he had installed the life-size Tommy silhouette at Parsonage Green.

Village Sign maintenance: Cllr Turner agreed to apply a coat of paint to the village sign on Parsonage Green. It was noted the support post condition requires monitoring as this was now deteriorating.

Village Hall Car Park - Cllr Cutting-Keyton to compile a wider schedule of maintenance work relating to the Village Hall Car Park, so this is correctly captured in the maintenance tracker schedule.

Public Participation Session:

SCC Councillor Robert Lindsay had provided an update to Cllrs in advance concerning, £50m “Bus Back Better Bid”; Lorry route consultation; Full Council – local electricity supply motion passed; Suffolk Schools Reintroduction of Face Coverings; Sizewell C Government Support & Funding Strategy.

Planning applications referred to the Parish Council for consultation

DC/21/05600: Householder Application - Erection of single storey linked extension. The Long House, Parsonage Green, Cockfield, Suffolk IP30 0HB. (Consultation Response Deadline: 3/11/21) [The Parish Council supported this application](#)

DC/21/05687: Application under S73a for removal or variation of a condition following planning permission DC/18/00306 dated 17/05/2018. Town and Country Planning Act 1990. Outline Planning Permission (access to be considered) for the erection of up to 10 dwellings - To vary and re-word Condition 17 (Sustainable Urban Drainage Scheme) specific to the 10 Dwelling scheme and remove Condition 18 (Pre-Commencement Condition - Construction Surface Water Management Plan). Plough and Fleece Inn, Great Green, Cockfield, Suffolk IP30 0HJ ([Consultation Response Deadline: 6/11/21](#)) **The Parish Council supported this application noting the authority had indicated they were satisfied with revised condition wording**

DC/21/05381: Householder planning application - Erection of one and a half storey side extension with half hipped roof and front and rear dormers (following removal of existing flat roof extension), removal of existing lean-to roofs to rear with gabled roof continued over and re-instatement of gable end, replacement of rainwater goods and internal alterations and associated works as detailed in Design and Access Statements and supporting plans.: Sussex Cottage, Chapel Road, Cockfield, Suffolk IP30 0HE. ([Consultation Response Deadline: 10/11/21](#)) **The Parish Council supported this application**

DC/21/05382: Application for Listed Building Consent - Erection of one and a half storey side extension with half hipped roof and front and rear dormers (following removal of existing flat roof extension), removal of existing lean-to roofs to rear with gabled roof continued over and re-instatement of gable end, replacement of rainwater goods and internal alterations and associated works as detailed in Design and Access Statement and supporting plans: Sussex Cottage, Chapel Road, Cockfield, Suffolk IP30 0HE. (Consultation Response Deadline: 10/11/21) **The Parish Council supported this application**

BMSDC Planning Committee Meeting on Wednesday 3rd November. Agenda item DC/21/02296: Land to the Rear of Plough and Fleece Inn, Great Green, Cockfield, Suffolk. **The Parish Council objected to the application particularly concerning the SuDS proposal, despite inference the proposal is now likely to be accepted by the authority.**

The Council noted BMSDC planning permissions/refusals received:

DC/21/04148: Householder Planning Application - Alteration to cart-lodge to create roof space studio. Highfield House, Howe Lane, Cockfield, Suffolk IP30 0HA. **Decision: Planning Permission has been Granted.**

DC/21/04375: Full Planning Application - Erection of 1No dwelling and garage (following demolition of existing barn) (in lieu of Part Q approved under DC/20/05787). Earls Hall Farmhouse, Earls Hall Road, Cockfield, Suffolk IP30 0JD. **Decision: Planning Permission has been Granted.**

DC/21/03753: Application for Listed Building Consent - Remove areas of cement and masonry paint from external render, repair with lime plaster and re-decorate with limewash. Installation of 2no. cast iron vents and 1no. vented pantile. Internal and external repairs and alterations as detailed in the Schedule of Works and Heritage Statement: The Abbey Cottage, Windsor Green, Cockfield, Suffolk IP30 0LY. (Resubmission due to amended plan). **Decision: Listed Building Consent has been Granted.**

DC/21/03719: Application under S73a for removal or variation of a condition following approval of DC/19/02020 dated 18/09/2019. Town and Country Planning Act 1990 Reserved Matters for 10 No dwellings. Variation of condition 2 (Approved Plans & Documents) - Amendment to positions of Plots 05, 06 and 07 including addition of single garage to Plot 06 and double garage to Plot 07 (as approved under Outline Application DC/19/04755). Additionally, change of surface material for the proposed driveways and change of fencing. Details as per drawing DAPA_1431_400_00. Land to the West of Plough And Fleece Inn, Great Green, Cockfield, Suffolk. **Decision: Planning Permission has been Granted.**

DC/21/04408: Householder application - Erection of two storey rear extension. Install plinth around all external walls and rebuild chimney both in red brick, render front. Replace existing extension roof with slate tiles and clad with wood feather board to side. To garage apply wood feather board cladding,

replace front doors to timber and roof tiles to slate, install red brick plinth. (re-submission of DC/21/00437) Laburnum Cottage, Windsor Green, Cockfield, Suffolk IP30 0LY **Decision: Planning Permission has been Granted.**

DC/21/05002: Notification for Works to trees in a Conservation Area - Pollard 1No Ash tree in rear garden by up to 30%. Location: Conifers, Cross Green, Cockfield, Suffolk IP30 0LG. **Decision: BMSDC Do not wish to Object.**

DC/21/02648: Outline Planning Application (some matters reserved, access to be considered) Town and Country Planning Act 1990 - Severance of garden amenity land and erection of 1No dwelling and garage. 8 Mackenzie Place, Cockfield, Suffolk, IP30 0HY. (Resubmission due to amended drawing). **Decision: Outline Planning Permission has been Granted.**

Neighbourhood CIL: update from Cllrs Webster and Morley, on costings, allowed members to agree a contractor can be engaged to provide the gates and plot fencing. Work was likely to be in January but would still allow us to move forward with designating the allotment plots.

Future of the Village Minibus: A working group of Cllrs would meet prior to the next meeting and report back on proposals.

Parish Councillor Vacancy: Following written submissions from prospective candidates, the delegated working group met the individuals, and from the interviews were then able to recommend to the council that Joe Brinkley should be co-opted to the council for the remaining council term.

Members considered a resolution from Cllr Levett that the Parish Council requests BMSDC to undertake a Community Governance Review (CGR), to enable the Parish Council to increase its number of Cllrs from 9 to 10. The administration associated with this in any event determined that any change would not be effective in this council term. After a vote, this proposal was not adopted.

Queen's Platinum Jubilee 2022 celebration: There was no update from the working group other than the marquee has been secured for the event and that this item is now a rolling agenda matter.

Maintenance Schedule and Asset Management:

Maintenance Calendar – the spreadsheet schedules show no urgent actions

and those items due are in hand and ongoing.

Earls Meadow – Repair work to the shed damaged in the recent incident to be assessed and the shed made secure.

Cemetery – The Parish Council’s tree surgeon will be asked to review trees and hedges for any maintenance needs.

Playground - The Greens Committee were reviewing any recommendations contained in the Annual Safety Inspection Report. These were general maintenance issues and no items were identified as risk requiring immediate attention, although The Clerk will contact the installing contractor to query a disparity in safety surface provision and recent breakage of a hand-hold device on the climbing beam.

Cllrs agreed that with SCC Highways’ inactivity and lack of budget, Cllr R Turner was to arrange replacing the missing “Cockfield” sign on the A1141 approach to Stow Hill.

The Councils maintenance contractor had advised the pavilion Klargestre required bearings replaced and associated repair work. Councillors agreed to authorise the repairs as the unit was not operating correctly.

The notice board at Crowbrook was reported as being in poor state and potentially beyond economic repair. Costs to be sought for a proprietary manufactured replacement as a simple solution.

Local Needs Housing: The contractors assistance on the new bus shelter is now confirmed, although getting this work progressed and accepted by SSC Highways will still remain with the Parish council. The Clerk, Cllrs Cutting-Keyton and Southgate will pick up this action for the applications. Cllrs were informed that, as with many building materials, costs for this project are rising and quotations need to be updated.

Highways and Emergencies - Cllr Levitt advised that the deferred litter pick along the A1141 by Bradley Smith and his group would be arranged to suit his availability, which is likely to be early November.

Correspondence: The Council had received the Annual Report and Request for a donation from Sudbury Citizens Advice Bureau. This being our nearest charity branch, The Council would consider this at the next meeting.

The Parish Council may be contacted through the Clerk, Steve Ball
by email at: parish.council@cockfield.org.uk or 01284 828987

**Next Meeting - The next Ordinary Meetings of the Council will be held
on Thursday 25th November at 7.30pm
in Cockfield Village Hall**

*The***Red***House*
- Village Pub -
Stanningfield, IP29 4RR

Serving food again from Monday 29th November.
Food will be served Mon – Fri / 12 – 6. Bar open everyday from 12pm.
Takeaways and buffets are also available.

27/11 - Disco with DJ Daz - 8:00
4/12 - Karaoke - 8:00
11/12 - Stereo Jack live band - 8:00
17/12 - Christmas carols - 7:30
18/12 - Christmas Quiz – 8:00

Please call **01284 828330** for further details

LAWSHALL SWAN INN CHRISTMAS PARTY

MENU 2021

For bookings and enquiries please phone 01284828477 or email
theswanlawshall@gmail.com. A £10 per head non – refundable deposit is required upon
your booking.

STARTERS

GF ^{VEGAN} V SOUP

Curried parsnip soup, fresh coconut, coriander, mini naan, mint and yogurt

GF MONKFISH MEDALLIONS

Lobster broth, dill and prawn ragout

GF BEEF FILLET

Seared beef fillet salad, chilli coriander, mixed leaf, peanut and tamarind

MAINS

GF V ROAST TURKEY

Yorkshire pudding, roast potatoes, roasted root vegetables, broccoli, cranberry, pig in blanket, stuffing and gravy

GF FIRECRACKER SALMON CURRY

naan, rice, chilli sambal and coconut

CHARGRILLED AUBERGINE

Fived spice freekeh, pomegranate, xo sauce, yogurt, toasted

DESSERTS

GF CHEESE PLATE

Baron bigod (brie) crackers and chutney

LEMON TART

raspberry sorbet

FOREST FRUITS CHEESECAKE

cinnamon and maple ice cream

CHOCOLATE FONDANT

orange mascarpone

TO FINISH

WARM MINCE PIE

PRICES

3 COURSES 29.95

2 COURSES 25.50



GF ^{VEGAN} V a gluten free vegetarian and vegan option is available with this dish. This must be stated on
the pre-order for each individual who requires GF or Vegan dishes.

Employment Opportunity



PINFORD END HOUSE Nursing Home

If you are looking for a new challenge come and join our team at Pinford End Nursing Home.

We have some vacancies coming available within our team.

Kitchen assistant

This is a varied role. Assisting with the delivery of breakfast, washing up, hot drink rounds and assisting with the preparation and serving of afternoon tea.

This post includes one weekend in three. 57 hours over three weeks.

Domestic assistant

This role includes the cleaning of residents rooms and communal areas as well as working in the laundry.

This post is 18 hours a week which includes every other weekend.

For further information about these jobs or if you are interested in a role in the caring team please contact us on 01284 388874 or email gail@pinfordendnursinghome.co.uk

Cockfield Show Photographic Entries 2021



Garden View - Special Area



We certainly have some talented gardeners





Beautiful!



All birds are encouraged to the garden.





But some birds,
insects and
mammals may
be more
desirable than
others...



...and some you know have been but you never see.



To see the exhibits in colour please view Green Links on line, from 15th December, at cockfield.org.uk

Computer Corner

Scams and Fraud at Christmas

It's that time of year when it is appropriate remind us all about the likelihood of an increase in the number of scam emails. Leading up to Christmas online shopping activity increases and so does the level of fraudulent activity.

As ever the main overall advice is:

- use and keep up to date any mainstream internet security package that can spot fake or suspicious websites.

- Do not click on any link or open any attachment unless you are satisfied the email is genuine. If in doubt phone the company involved.

- Never respond to a request in an email to provide any personal, account or password related information.

- No reputable company ever asks for such information.

- Use strong, unique passwords for the sites you purchase from

Buying On-Line

Be sure that you really are looking at the website you intend and not one which is masquerading as another site. Check the site address (www etc.)

- When paying, make sure that the payment page is secured. The address of such pages will start with https rather than just http. All the major sites you are likely to visit (amazon, eBay etc) conform to this standard, but check if you are using an unfamiliar smaller site.

- Use your credit card rather than debit card for purchases so that you will be refunded if a transaction turns out to be fraudulent.

'Courier' Emails

Emails purporting to be from a courier with information about your delivery will be on the increase as at this time of year many people will be expecting a delivery in the run up to Christmas. They will appear to come from the well-known courier firms and may include graphics and logos to look more convincing. They might alert you to an issue with the

delivery and ask you to click on a link to verify some information. One key way in which these emails will differ from genuine courier emails is that they will be non-specific—they will not refer to you by name or quote order information. They may include an apparent tracking or consignment number as these are not of a form which could easily be recognised as genuine or fake. Even if you are expecting a delivery from the courier mentioned, do not click on any links until you are satisfied the email is genuine.

Neil Ashton

computer.circle@cockfield.org.uk

Cockfield SpeedQuiz

On 13th November the Community Council hosted a SpeedQuiz in the village hall – the first time we have tried this type of quiz which is played regularly in pubs all round the country. 11 teams, more than 60 people, competed energetically in this unique format where teams enter answers into their phone or tablet. Every team got fully involved and it was fantastic to see a full, noisy village hall. During the supper break there was also a game of bingo! The eventual winners, the team 'Universally Challenged', graciously donated their prize money to the Community Council. Grateful thanks are due as always to those who helped make the evening a success and especially to everyone who came along and enthusiastically supported the event in these uncertain times. We are planning repeat events in 2022, the first of which will be in February.

Dear Neighbour

Unfortunately email, text, phone and social media scams are on the rise. It is almost impossible to keep up with the variety of fraudulent emails that are increasingly appearing on our computer screens and smartphones. Similarly bogus phone calls are becoming more sophisticated. However, we are becoming more aware of scams that seek to rob us of our personal details and savings. Yet vigilance is necessary as nationally billions of pounds are extracted from the vulnerable each year.

Criminals may take advantage of 'Black Friday' shopping to put a holiday twist on phishing scams. In this scam, you may get an email or other message telling you there's an issue with an item you ordered. But you don't recognize the item and know you never ordered it. The message may be a phishing email meant to trick you into clicking a suspect link, providing your bank login credentials, or turning over other confidential information to the criminal.

Is an older person in your family receiving more junk mail than usual? Encourage them to be aware of misleading deals in the run up to Christmas. Remember the line, 'If something seems too good to be true, it usually is.'

Fraudsters are often clever and take advantage of the shame that many people feel if they've been taken in by them, that can prevent people reporting fraud. Fraud can happen to anyone - do not be too embarrassed to report if you have been conned or tricked out of money or your personal data. So, if you think you or a family member or a friend have become a victim of fraud or cyber-crime, please report it to www.actionfraud.police.uk

Forty-four percent of cars are broken into via an unlocked door, so on these dark nights make sure your car is locked, and if not empty of personal belongings, that items inside are always hidden from view when you park. At this time of year road accidents increase because of lack of awareness of the poor weather conditions, defective lighting and tyres and dirty windscreens. So now would be a suitable time to check your lights and tyres and top up your screenwash.



Remember 'crime cannot flourish in a community that cares', so be on the alert and be watchful in looking after yourself and your neighbours.

Kind regards
GB Neighbourhood Watch Coordinator

Tommy Statue

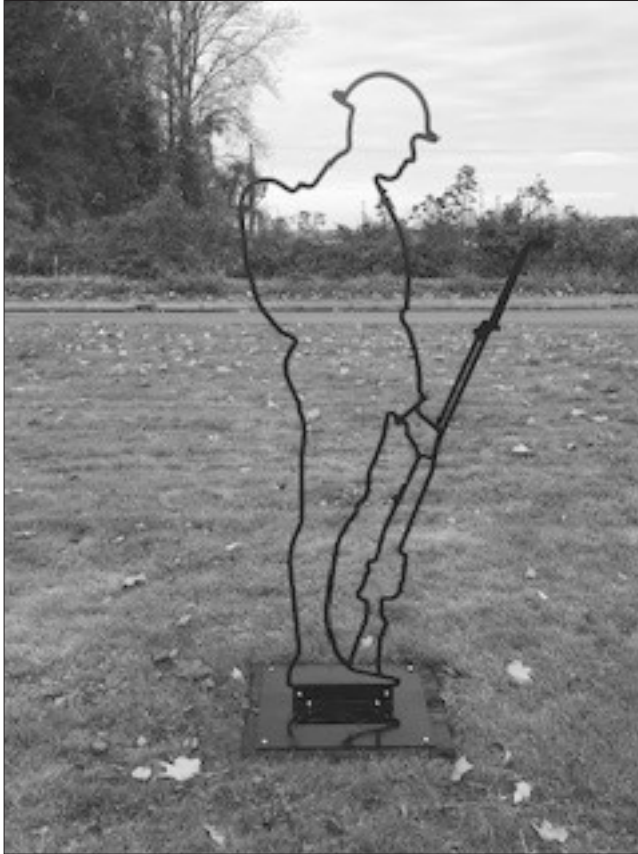

In 2021 the Royal British Legion are marking 100 years since the Nation's collective Remembrance tradition was first brought together.

To support this the Parish Council purchased a Tommy Statue which has been installed on Parsonage Green as a permanent feature. The Tommy stands beside our village sign and is there to highlight all aspects of Military life associated with the village and beyond.

The silhouette and fleeting image of the Tommy is a poignant and effective reminder for the service and sacrifice of those who served historically and in recent times.

Babergh District Council

Christmas & New Year Waste Collection Schedule 2021/22

	Usual Collection Date	Revised Collection Date	Change
Recycling	Monday 27th December 2021	Wednesday 29th December 2021	2 days later
	Tuesday 28th December 2021	Thursday 30th December 2021	2 days later
	Wednesday 29th December 2021	Friday 31st December 2021	2 days later
	Thursday 30th December 2021	Tuesday 4th January 2022	5 days later
	Friday 31st December 2021	Wednesday 5th January 2022	5 days later
Refuse	Monday 3rd January 2022	Thursday 6th January 2022	3 days later
	Tuesday 4th January 2022	Friday 7th January 2022	3 days later
	Wednesday 5th January 2022	Saturday 8th January 2022	3 days later
	Thursday 6th January 2022	Monday 10th January 2022	4 days later
	Friday 7th January 2022	Tuesday 11th January 2022	4 days later
Recycling	Monday 10th January 2022	Wednesday 12th January 2022	2 days later
	Tuesday 11th January 2022	Thursday 13th January 2022	2 days later
	Wednesday 12th January 2022	Friday 14th January 2022	2 days later
	Thursday 13th January 2022	Saturday 15th January 2022	2 days later
	Friday 14th January 2022	Monday 17th January 2022	3 days later
Refuse	Monday 17th January 2022	Tuesday 18th January 2022	1 day later
	Tuesday 18th January 2022	Wednesday 19th January 2022	1 day later
	Wednesday 19th January 2022	Thursday 20th January 2022	1 day later
	Thursday 20th January 2022	Friday 21st January 2022	1 day later
	Friday 21st January 2022	Saturday 22nd January 2022	1 day later

From Monday 24th January 2022 refuse and recycling collections return to the normal schedule.

Please note: There will be no garden waste (brown bin) collections during the weeks commencing 27th December 2021 and 3rd January 2022. Please refer to the garden waste collection schedule, which is available at: www.babergh.gov.uk/waste-services

Please make sure your bin is out by 6.30am on collection day

Waste Services

Web: www.babergh.gov.uk/waste-services

Email: recycling@babermidsuffolk.gov.uk

Phone: 0300 1234 000 (option 4)



Community Council 2021-22 Programme

A Programme of Events and activities for You, our community

What do you think about the things we organise for you?

What else would you like to see?

Let us know at community.council@cockfield.org.uk

In November our first **SpeedQuiz** took place in the village hall. 11 teams, over 60 people, competed energetically in this unique format where teams enter answers into their phone or tablet. Every team got fully involved and it was fantastic to see a full, noisy village hall. The winning team, Universally Challenged, graciously donated their winnings to the Community Council. Grateful thanks are due as always to those who helped make the evening a success and especially to everyone who came along to support the event in these uncertain times. We are planning similar events in 2022.

The Cinema continues as usual – remember the December screening of *The Man Who Invented Christmas* is on Friday 10th.

Also in December details are now available elsewhere in this edition for **Carols Round the Christmas Tree**, taking place on Sunday 5th on Great Green at 4.15 pm.

Planning for 2022 is well under way. We'll start the year with the usual **Hangover Hike** then in February a **Quiz**. Following the successes of the Abba and Bee Gees tributes, we are hoping that **Elvis** will be in the building in March. There'll be an **Easter Duck Race** and a **Sale Trail** in July.

The highlight will be the June 2nd – 5th Bank Holiday **Celebration of Her Majesty the Queen's Platinum Jubilee**. The Parish Council have already begun to plan for this, and the Community Council will be fully involved. More information on this will be published as it becomes available.

Full details where available of these and future events can be found elsewhere in Green Links and on the website www.cockfield.org.uk. Additional information is published via the Community Broadcast system.

If you haven't yet done so, please subscribe to receive community broadcasts by visiting the village website www.cockfield.org.uk and following the link in the footer of any page.

Carols Round The Tree

GREAT GREEN

Sunday

5th December

4.15pm

Father Christmas

Refreshments

Switching on the Lights

Carols and Other Songs

Cockfield Community Council



On Sunday, December 5th at 4:15 the Community Council will be hosting an informal carol singalong around the Christmas Tree at the Great Green. The lights will be turned on and there will be a competition for children to count the number of lights.

We hope to get Father Christmas to join us (if he's not too busy) with a few pressies.

There will be refreshments in the pavilion afterwards so please all, do come.

RW

Cockfield Community Council Presents

The Hangover Hike

*Shake off those New Year's Eve
celebrations and join us for a
bracing walk round the
Cockfield countryside!*

Saturday 1st January, 10.30 Start
From
Cockfield Village Hall

- Dogs on leads are welcome
- On return to the village hall refreshments will be served - tea, coffee, cake, bacon roll
- Timing and any route information will be published on the website and in a community broadcast

Any questions please email walkers@cockfield.org.uk



HANDS UP NAIL STUDIO

Certified Nail Master with Diploma.

Only professional equipment. All the tools are cleaned, disinfected and surgically sterilised after each customer ensuring no cross infection

Manicure + gel polish £22 Pedicure + gel polish £25 Manicure + pedicure £40

Manicure includes filing, tag nails tidy, cuticle and dead skin removal.

Pedicure includes soak off bath, complete sole work, toenail work and cuticle removal.

Top Road, Rattlesden, Bury St Edmunds IP30 0SJ
Tel 07889 448186 / handsupmanicure@gmail.com

Bookings by appointment only



Betty & Bramble's

Professional Dog Grooming & K9 Care



Making Your Dogs Our Business

For more information, please contact

Lisa on New 

07535 076726

Bury Road, Cockfield, Bury St. Edmunds,
Suffolk, IP30 0LB

 www.bettyandbrambles.co.uk

 [@BettyAndBrambles](https://www.facebook.com/BettyAndBrambles)

Dance Fitness

*Lose yourself in the
music find yourself In
shape!*

Julie Goodsman
Tele: 07815497952
Email:

jgoodsman@btinternet.com

Classes held every
Wednesday 7-8pm
Cockfield Village Hall
Church Lane, Cockfield
Bury St Edmunds
IP30 0HA

£4.00
Ages 16 & over!



THE HORSESHOES CHRISTMAS MENU 2021

1ST DECEMBER – 23RD DECEMBER

Tuesday to Friday - evening only (unless group bookings)

Saturday - Lunch & Dinner

STARTERS

Chicken Liver Pate served with Granary Toast

Tomato & Sweet Chilli Soup served with Granary bread

Prawn Cocktail served with Granary bread (G/F)

MAIN COURSE

Traditional Norfolk Turkey (G/F) served with all the trimmings

Rump Steak served with Chips, Grilled Tomatoes, Mushrooms,

Peas,

Onion Rings

Moroccan Nut Roast (VE) served with all the trimmings

Spinach & Mushroom Pie (V) served with Creamy Mash, Seasonal

Vegetables and Gravy

Homemade Fisherman's Pie topped with Creamy Mash & Cheese

served with Seasonal Winter Vegetables

DESSERTS

Traditional Christmas Pudding & Mince Pie Duo

Chocolate Chip Orange Pudding

Rockside Brownie & Ice Cream

Vanilla Ice Cream

Lemon Sorbet

Winter Berry Crumble



Two Courses £20.95

Three Courses £23.95

(Pre-Order required & Deposit for Group Bookings)

V=Suitable for Vegetarians

GF=Gluten Free

VE=Suitable for Vegans

TEL – 01284 828177



Town & Country Interiors

All aspects of building work undertaken.

Extensions, renovations,
kitchens, bathrooms
and bedrooms.

Please call 01284 828 592 or
01787 282 353
or visit our website
www.tcisuffolk.co.uk



NEW FARM SHOP

- Local Produce
- Fruit and Veg
- Delicatessen
- Butchers
- Wines, cordials, soft drinks

Tel: 01284 386015

www.hennesseylifestyle.co.uk

info@hennesseylifestyle.co.uk

Overland Business Park, Sudbury Road,
Bury St Edmunds, IP30 0UL

BRADNAMS TREE SERVICES

All aspects of tree surgery undertaken

Hedges expertly managed

Free Estimates

Stuart Bradnam BSc RRD

Call 01284 388756

PERFECT PRESSING

IRONING PILING UP?

HELP NEEDED WITH SPRING CLEANING?

- Reliable Ironing, Laundering & Cleaning Service
- Collected & Delivered Promptly
- One Off, or on a Regular Basis

Please contact Allie on 07732 111802 or email

info@perfectpressing.co.uk

www.perfectpressing.co.uk

Children's Page December

Christmas Hooray!!!

These would be super to make from eggbox sections painted brown with eyes and a red nose.



These are good too take green paper and pleat, stick together at the top and decorate, you can then stand or hang them.



These cards are simple but very effective , paint or draw a tree or bauble shape and decorate with stickers.

Have a lovely Christmas!



Letter to the Editor from a Concerned Resident

It appears that the issue of litter is continuing to blight our Village. We have on a number of occasions this year litter picked down Howe Lane to the bus shelter at Mill Corner and it appears that another pick is due as there is more than enough to warrant it.

Once again it is perhaps time to remind one and all to refrain from discarded their rubbish onto the roadside verges, admittedly some rubbish is generated by outsiders. Pictures of certain deposited items are attached. One item was found on the bus shelter seat!



WATSONS
PLANTS

Watsons Plants is bursting with a beautiful array of perennial plants. The quality of our plants is second to none and we are confident they will be thriving in your garden for years to come.

We have a substantial choice of quality shrubs and garden plants at hugely competitive prices.

For the discerning gardener or enthusiastic beginner, we have something for everyone.

enquiries@watsonsplants.co.uk

watsonsplants.co.uk

Watsons Plants Ltd, Bury Road, Depden, Bury St Edmunds, Suffolk, IP29 4BU

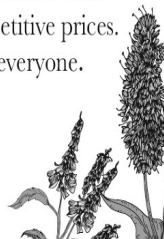
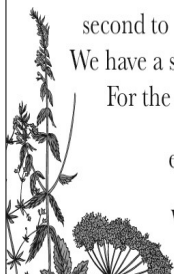

Sudbury Citizens Advice at the Phoenix Family Hub

New monthly drop-in session
Every 3rd Tuesday

Starting Tuesday 16 Nov
From 12.30 – 2.30pm

Dates of next sessions
21 Dec, 18 Jan, 15 Feb

A fully trained adviser will be here to offer advice
and information.

If you need help with benefits, work, debt,
housing or anything else then please feel free to
use this service.

**citizens
advice**

**Sudbury
& District**

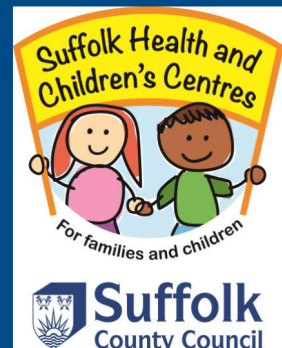

My Dear Friends

It feels as though I am addressing friends – as over the 10 years that I have been in Cockfield I have made many friends across the village, as well as in all the villages that are part of the benefice. Even though our benefice is expanding with three additional parishes being added, we are a family of Christians, working and worshipping together to bring the Good News of Christ to our communities.

We are now in the season of Advent, which is often overlooked with the commercial pressures to concentrate just on Christmas Day itself. Advent is a season of expectation and preparation, as the Church prepares to celebrate the coming of Jesus – born as a baby boy. Christians try to spend Advent meditating on various themes, and to sustain a sense of ‘alert watchfulness’. The prayer that we often use throughout Advent is ‘Maranatha’ – which means ‘our Lord, come’ (1 Corinthians 16.22).

We try to keep Church decorations simple and spare throughout Advent, and purple is the traditional colour that is used for altar coverings and clergy robes. One of the things that we do each week on a Sunday is to light a candle on an ‘Advent Wreath’. This is a tradition that was imported from Moravia in the nineteenth century, but is very popular here. We also have imported the popular Christingle service, which this year in our benefice takes place at Bradfield St George Church on Sunday 4th December at 3pm.

Whatever you are doing to prepare for Christmas, I hope that the pressure to provide a ‘perfect’ Christmas or present does not ruin the joy of giving and receiving that is so much a part of our Christmas celebrations. And may the peace of our Lord Jesus Christ be with you this Christmas, and into the new year.

with every blessing,

Sharon

Revd Sharon Potter, Rector of the Cockfield Benefice,
Revsharon2@gmail.com; 01284 828599 or 07825 086063
www.cockfieldbenefice.com

Cockfield Benefice Services & Events – December 2021

Saturday 4 December	3pm Christingle with Baptism – Bradfield St George
Sunday 5 December Second Sunday in Advent	10am Communion – Stanningfield
	4pm Advent Carol Service - Gedding
Sunday 12 December Third Sunday in Advent	10am Communion – Gt Whelnetham
	4pm Carol Service – Bradfield St Clare
	6pm Carol Concert with the Tudor Rose Singers - Felsham
Monday 13 December	7pm Carol Service – Lt Whelnetham
Wednesday 15 December	6pm Doorstep Carols – Gt Whelnetham
Friday 17 December	7pm Carols at the Village Hall – Bradfield St George
Sunday 19 December Fourth Sunday in Advent	10am Carol Communion - Cockfield
	3pm Carol Service - Stanningfield
Friday 24 December Christmas Eve	3pm Crib Service – Bradfield St Clare
	9pm Communion – Felsham
	9pm Communion – Gt Whelnetham
	11.30pm Communion – Cockfield
Saturday 25 December Christmas Day	10am Communion – Stanningfield
	10am Communion – Bradfield St George
	10am Communion – Gedding
Sunday 26 December St Stephens Day	10am Carol Communion – Bradfield St Clare

Please note these services may be subject to change – for up-to-date service times see the benefice website at www.cockfieldbenefice.com



Complete Gas,
Oil & LpG
Installations.

T: 01787 247540

E: info@grdplumbingandheating.co.uk



Burnerserve Ltd

Maintenance, Repair
and Servicing
for Oil Fired Boilers
and AGA Cookers.

**Oftec Registered Engineers,
Local, Reliable, Professional.**

T: 01787 247540

E: info@burnerserve.co.uk

W: www.burnerserve.co.uk



Unit 5 Norman Way, Lavenham, Suffolk CO10 9PY



**Your local
tree surgeon
based in Bury
St. Edmunds**

Gorilla Tree Services is your local tree care company that you can trust for all kinds of arboricultural services. We are passionate about trees, their environment and the work we do with them.

Do you want a beautiful looking estate with healthy trees and plants?
Contact us today to discuss our services.

M: 07851 459 734 T: 01284 810 027
E: info@gorillatreeservices.co.uk
www.gorillatreeservices.co.uk



- Tree felling
- Tree surgery & stump removal
- Crown raise and reduction
- Crown thinning
- Pollarding & formative pruning
- Hedging & pruning
- Green waste removal
- Chipper hire with operator
- Storm / Wind damages trees
- Phone line clearing

KEVIN SEGGIE Electrical Services

30 Years Experience

NICEIC Part P reg'd ECA Member No Job too small

Domestic/ Commercial/ Industrial Work undertaken

Burglar Alarms fitted

Insurance testing

Free Estimates

Fully Guaranteed

Tel: 01284 830786 Mobile: 07768 108157

e-mail: kevinseggie@yahoo.com

KARLS COMPUTER SERVICES

**HAVING PROBLEMS WITH INSTALLING BROADBAND?
OR NETWORKING OR NEED A NEW COMPUTER/LAPTOP,
VIRUS PROBLEMS, 1 ON 1 LESSONS OR JUST AN UPGRADE
GIVE ME A CALL**

19 Hervey Road, B.S.E, IP33 2DN

TEL: 01284 700337 MOB: 07717 842913

www.karlscomputerservices.co.uk

EMAIL:-karl@karlscomputerservices.co.uk



Kitchen Fitting
Worktops
Sinks and Taps
Tiling

Bathrooms
Shower Rooms
Utility Rooms
Toilets

Plumbing
- New Taps
- Outside Taps
- New Radiators

Minor Electrical
- Plug Sockets
- Light Switches
- Light Fittings

Flat Pack Furniture Assembly
Garage/Rubbish Clearance

Driveway and Patio Jet Washing
Garden - Decking, Sheds and Bases

Bespoke Shelving and Storage

Getting your house ready for sale, or letting, we can
do all those little jobs you have been putting off

Telephone Paul on 01284 827402

Mobile 07505 881034

DBS Checked ✓ Public Liability Insurance ✓ Clean and Tidy ✓
Prompt and Efficient ✓ Attention to Detail ✓ Pet Friendly ✓



Kevin Hollings KITCHEN STUDIO

Unit 14 Lodge Works,
Stowmarket Road,
Old Newton,
IP14 4EE
01449 257160
info@kevinhollingskitchens.co.uk
www.kevinhollings.com



TOMLINSON GROUND CARE



JOHN DEERE

Horticultural & Garden Machinery Suppliers

Sales Service Parts Repairs Toys

Ride on mowers from £1599 Inc vat

Walk behind petrol & battery mowers from £199 Inc vat

Strimmers, hedge cutters, blowers, chainsaws etc.

Garden tools, paddock & turf machinery

Service & repair of all makes

Set in over 20 acres – Try before you buy

Established in Buxhall since 1991 – Call our friendly team for advice

Brettenham Road, Buxhall, Stowmarket IP14 3DL

01449 736060 www.tomlinsongroundcare.co.uk



AL-KO

EGO

ECHO

WEIBANG

Lavenham Library

Opening Hours

Monday – 10-1
 Tuesday – 10-1 & 2-5
 Thursday – 10-1 & 2-5
 Friday – 10-1 & 2-5
 Saturday - 10-2
 Sunday & Wednesday - Closed



Christmas Events



Here are details of two of our popular Christmas events - back better than ever after being postponed last year.

Please contact the library to book a place – these are always very popular

Tues 7 December 2pm-4pm
Christmas wreath making

Tues 21 December 2.30-4pm
Christmas Lego & Crafts –



help us complete our snowy Christmas scene, complete with the Lavenham Christmas Express

Top Time Group

Top Time is our sociable drop-in group for all adults. We hold fortnightly meetings from 2.30-4pm

7 December Christmas wreath making workshop

23 December Christmas Kurling & Carols



Tot Rock – our weekly WordPlay session for preschool children and their carers runs **every Thursday from 2pm-3pm**.

Please contact the library if you would like more details of how our sessions work – action songs and rhymes with time at the end for a chat and cup of tea while the children play.

Regular Activities

Tuesday	2.30-4pm	TopTime - Community Group for adults (fortnightly)
Thursday	2pm-3pm	Tot Rock - Sessions for preschool children and their carers (termtime only)
Friday	2.30-4.30pm	Indoor Kurling - group for adults
Saturday	11am-12pm	Lego Club – drop in sessions for children of all ages

Covid-19 Self -Test Kits (Rapid Antigen Test) are also available for you to collect from the library

Contact Details

Lavenham Library, Lavenham Village Hall, Church St, Lavenham CO10 9QT

Tel No: 01787 247729

www.suffolklibraries.co.uk

Email: lavenham.library@suffolklibraries.co.uk

Suffolk Libraries HMRC charity number XT34476



FIELD COMPOST LTD

We'll Help Your Garden Grow



Composts
Manure
Soil Improvers
Soil
Bark
Woodchip
Mulch
Sand and Gravel
Lawn Care

www.fieldcompost.co.uk

sales@fieldcompost.co.uk
01440 966966



JPS Timber

Suppliers of:

- New and Reclaimed Sleepers
- Reclaimed Scaffold Boards
- Carcassing Timber
- Decking
- Post and Rail Fencing
- Oak Barrels and Planters
and more....

07970 559251

mail@jpstimber.co.uk

www.jpstimber.co.uk



Vision Safety

Confused by the maze of Health and Safety legislation affecting your business? Call us now for experienced common sense advice from experienced health and safety consultants.

Who can:

- Assist with your Covid 19 compliance
- Provide pragmatic health and safety advice,
- Deliver expert health & safety training including e-learning,
- Provide competent construction health and safety advice in compliance with CDM2015,
- Conduct thorough health and safety audits,
- Take lead for accident investigation and support,
- Can support your all year round health & safety requirements,
- Provide assistance in obtaining SSIP accreditations,
- Will answer all your health & safety questions, Including help with tenders.
- Provide occupational health services,

Call Tony now on: 01284 828524

Email: Visionsafety@gmx.com



THORPE LANDSCAPING & GARDENING SERVICES

Contact Gavin on 07484 511 804

- To include a regular maintenance package for clients.
- Garden design.
- All soft landscaping, including turfing, seeding, planting etc.
- Hard landscaping, including Patios, walls, decking, driveways, fencing, all types of gates.
- Garden maintenance from hedge cutting, grass cutting, pruning, weeding.

PS

PAUL SAINSBURY

RESTORATION & BUILDING

**With over 20 years
experience in restoration
and all aspects of building**

**Free Estimates
Mobile 07785 582556
Email: enq@paul-sainsbury.co.uk**

A N GILLAM **Building**

All aspects of roofing, chimney work, Lime plastering & rendering.
Chimney sweep

Free quotes - No job too small,

The Mouse House, Bradfield St Clare, IP30 0EL
Tel 01284 388508 Mob 07961 878564

S.E.P PAINTERS

For all your Painting & Decorating requirements
Fully professional service. Prompt, efficient, reliable.
No job too big or too small. Dulux Accredited
Competitive prices. Free Quotations. City & Guilds qualified.
Phone Andy on: 01787 375824
Mobile: 07748 800701 or 07802 613902
Email: andy@seppainters.co.uk
VISIT OUR WEB SITE ON www.seppainters.co.uk



Andy's Jet Force

- All drainage work undertaken, from block drains to new drains
- CCTV surveys
- High pressure water jetting services
- Patios and driveways cleaned
- Septic tanks and treatment plants emptied, serviced and installed

Andrew Waldock

jetforce@mail.com

T 01284 763952 M 07772 751645

www.andysjetforce.co.uk



PRESS GANG
LAUNDRY SERVICES

**Your door-to-door laundry service
& wet cleaning with**

Lagoon® Advanced Care

***The green cleaning revolution for
your clothes***

Opening Hours: Mon-Fri 8am-5pm

**Unit 12 Lady Lane Industrial Estate, Crockatt Road,
Hadleigh IP7 6BQ**

Tel: 01473 558 448

e-mail: sales@pressganglaundry.com

www.pressganglaundry.com



PRESS GANG
LAUNDRY SERVICES



***All types of electrical work covered from
changing a light fitting to a complete re-wire.***

New circuits • Fuse board upgrades • House re-wires
Lighting design • New Kitchen wiring • Changing light fittings
Garden lighting • Alarm systems • Smoke alarms
Heating controls • Commercial electrics • PAT testing
Electrical condition testing and reporting • Certification • Fault finding
Emergency call outs • Free advice, quotations and estimates

Call Steve on 07961 576677 or 01284 828484
steveroberts101@outlook.com



OPEN!

The Horseshoes Inn

Traditional family owned & run Freehouse
Bury Road, Cockfield, Nr Lavenham IP30 OJB

Homemade hot & cold food

Sunday roast from £9.95

Children's menu £5.50

Open Tuesday evening to Sunday

Lunch & dinner

OPEN

Support your local Inn

CALL 01284 828177

West Suffolk CAMRA Award winning cask ales & ciders. Trip Advisor Certificate of Excellence Award



Todds Removals

& Todd Storage

a reliable local service you can trust

*Removals
Storage
Packing materials
Packing service*

*UK, Europe and beyond
Home or Business
Self Storage*

Moving?

Call us on **01787 377 489**

www.todds-removals.co.uk



Memb No: 1027



Leon Brown

Arb-Agri Contracting

Tel: 01359 408521

Mobile Number: 07552393830

e-mail : leonbrown.28@hotmail.co.uk

**** Tree Surgery Services ****

* Dead Wooding & Crown Lifting	*Felling & Sectional Dismantling
* Woodland Management	* Crown Reductions * Hedge Cutting
* Chipping * Firewood * Garden & Site Clearance	* General Ground Maintenance

PLUMBING - AIR CON - HEATING

BENTLEY

-GROUP.co.uk

Tel 07929 333356

enquiries@bentley-group.co.uk

SPECIALISTS IN OIL BOILERS, SERVICE, REPAIR & REPLACEMENT

- Oil tank replacement
- Hot water cylinders serviced, repaired and replaced
- Heating service repair, replacement and upgrade
- Bathroom/showers installed and all other general plumbing work
- 95% breakdowns repaired within 1 hour on site - Fast response
- All work guaranteed for a minimum of 12 months - parts and labour



Cockfield Community Classifieds

Adverts in CC Classifieds' are free to insert please send your copy to the editor at
janne@twerbs.co.uk or 01284 828264 by the 15th of the month.

Green Links accepts no responsibility for the accuracy of any advert placed in Green Links and
buyers must satisfy themselves of the quality or value of any item prior to purchase or collection.

Out of fuel? Emergency oil delivery required? Tank leaking?

CARGATE engineering

Priory Barns, Drinkstone Road, Gedding, Bury St Edmunds, IP30 0QE

We help customers stay warm around the clock!

Cargate Engineering is a family-run Oftec-registered business specialising in supplying emergency fuel to homes and businesses in remote areas.

Since being established in 1996, Cargate Engineering has also developed experience and skills that allow us to offer a varied and comprehensive list of services, including everything from routine pump station maintenance to regularly scheduled septic tank cleaning and emergency call outs for issues such as overflowing septic tanks and drainage blockages. In addition, we produce high quality CAD drawings, are experts in root ingress removal, and are licensed hazardous waste carriers, ensuring we can meet all your needs. We take pride in our ability to offer a bespoke and friendly service with effective results that will last.

- Emergency Small Load Fuel Delivery and Boiler Relight Service
- Emergency Oil Tank Pump Down and Loan Tank Service
- Tank Replacement Installation Service by Experienced Oftec Engineers
- Contaminated Fuel Uplift Service Meeting Full ADR regulations
- Tank Internals and Bund Sludge Cleaning Service
- Oil Spill - Loss - Validation and Remediation Works
- Decommission of Redundant Fuel Tanks and Fuel Buy Back Scheme



Excellent services at competitive prices...

Bury St Edmunds:
01284 386 538

24/7 Emergency:
07974 495 362

Email:
info@cargateweb.co.uk

Website:
www.cargate-engineering.co.uk

ANGLIA PEST CONTROL

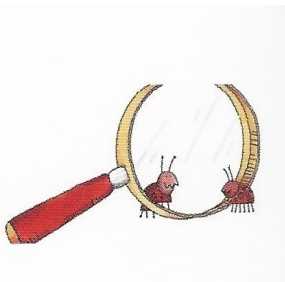

PEST CONTROL SERVICES since 1986

Call Will: 07919 356 155

Email:
iarwainbenadar77@gmail.com

Bridge Farm

Sudbury Road, Lavenham, CO10 9PJ

Tel: 01787 247522

From Race Horses to Rabbits...

.....we can help you take care of all your animal and poultry needs with our very competitive prices on feeds, supplements and varied types of bedding inc. Hay , Straw & Woodchips

**Why not come and visit our Wild Bird Centre?
There is so much to see!**

Also we sell Bottled Gas, Coal & Wood.
Dishwasher Salt, Mushroom Compost & Peat.

We can deliver locally
Open Monday - Saturday
9.00am - 5.00pm
Sunday
9.00am - 1.00pm



Congregational Church Corner

When we celebrate Christmas this month, we may sing that well-known carol 'We three men of Orient are'. But although the carol about these men (Magi) may be well-known, little is known of the men themselves. The scant details that we have of them is drawn from tradition, inference and the brief details recorded about them in Matthew chapter 2, being the only canonical gospel to mention them.

From Matthew's gospel we see that the Magi came 'from the east' (verse 1); but from where exactly we are not told. It is believed that they came from Persia (modern day Iran) which is inferred from one of the gifts (frankincense) that they brought to Jesus, as this was widely used in Persian culture at that time. As Persia is in excess of 900 mile from Jerusalem the verse of the carol that goes "bearing gifts they traverse afar" is, therefore, very apt.

We also infer Persia as their origin because the term 'Magi' has been found on the famous Behistun Relief, carved by the Persian king Darius. It was he, Darius, who appointed Daniel chief Minister in his court and superior to all of his other Satraps, ministers and advisors, including the Magi who, no doubt, being inspired by Daniel's writings about the coming Messiah (Daniel 9) and passing these down to subsequent generations, caused the Magi of Jesus' day to follow His natal star and come to worship Him (verse 1). Daniel's prophecy mentions Jerusalem specifically - hence the reason, no doubt, for the Magi going there at first (verse 2).

By tradition, we assume that there were three Magi, which is inferred from the number of gifts they brought (verse 11) but the inference as to their number may be wrong. We know that there were at least two, however, as their number is pluralised by Matthew (verse 1).

The gifts they brought to Jesus were symbolic: gold representing His kingship frankincense His deity and myrrh His death. And so it may well be that God influenced the Magi in the choice of these gifts (Proverbs 21:1), displaying His foresight, as the gold very likely financed the family's stay in Egypt, to which country they fled in order to escape Herod's intention to destroy Jesus (verse 13).

Finally, we see that although little is known of the Magi they believed the scriptures concerning Jesus, came to worship Him (verse 2) and responded to God's leading (verse 12). And so whoever they were and wherever they came from they were truly wise men.

Bill Attwood

Enquiries Pastor Gordon Hold
01284 762663
ghold@gmail.com





Bury & District Pest Control

PEST CONTROL SPECIALISTS

Domestic, Farm and Commercial premises

No job too small - Contracts welcome

Effective control solutions for:

- Insects
- Wasps
- Ants
- Rodents
- Moles
- Hornets
- Rabbits
- Squirrels
- Flies
- Birds etc...

25yrs Experience of
infestation control



For a total Professional friendly local service

Call: 01284 220096

or

01359 232745

info@burystedmundspestcontrol.co.uk
www.burystedmundspestcontrol.co.uk

MOT

IN

COCKFIELD



+ MOTOR VEHICLE

SERVICE + REPAIRS

W.A WATTS

SINCE 2017

A U T O M O T I V E

M: 07825 744 974

T: 01284 828 325

wawattsautomotive@gmail.com

**Unit 1, Peppers Hall, Old Hall Lane, Cross
Green, Cockfield, IP30 0LQ**

Nicholson Executive Travel

Professional Chauffeur Service

Airports and Seaports

Business Travel

Any UK Destination

Accounts Welcomed

Tel: 01359 232648

07850 370465

roger.nicholson1964@gmail.com

Tania Jones Accountancy

friendly, professional, qualified
accountancy services

• Bookkeeping • Accounts • Tax Returns

t: 01359 241105 m: 07702 830001

e: tania@taniajones.co.uk

Announcements

Do you have an announcement you would like included here?
There is no charge for any announcements
Please contact the Editor Janne Cutting-Keyton on
01284 828264 or janne@twerbs.co.uk

***Special cakes for
special celebrations***

Jean Barker

www.amazingcakesbyjean.co.uk



01359 241135

Victor Keyton

Most makes of lawnmowers serviced,
sharpened, repaired

Ride On or Walk Behind

Pruners,
loppers,
shears etc.
sharpened

Collection/Delivery Available Free Estimates

01284 828264 or 07860 762424
Smithwood Green Cockfield



STEPHEN GREEN CARPETS

Quality Carpets & Vinyl's Supplied & Fitted

All Aspects taken care of Gripper - Glue - Underlay

Free Quotations

PHONE 07970 488851

EMAIL: SGREENCARP@AOL.CO.UK



Wavelength Aerials

Aerials • Satellite & TV Systems

Neat & Discreet Installation + Maintenance + Repair

For a free quote contact us on 01449 678 653 / 07828 085 294



Supply and wall-mounting
of Plasma & LCD TVs

info@wavelengthaerials.co.uk
www.wavelengthaerials.co.uk

DAVID FOURACRE

Your Local Painters & Decorators

Interior & Exterior

All Aspects of Work Undertaken from Surface Preparation/Repair
to Final High Quality Finish

For Advice & Free Quotation please call

01449 736283 Mobile: 07810 482311

or e-mail: yoursafehands@gmail.com

Professional Chimney Sweeping

Chimney Matters

Town and Country

Mobile : 07767 864127

Phone: 01284 789663

www.chimneymatters.co.uk



- Open fires, Wood burners swept and serviced for maximum efficiency.
- Certificates issued.
- Cows and Bird guards fitted.
- Fully insured.



Walnut Tree Designs

BESPOKE CURTAINS & BLINDS

Free design consultation in your own home- Complete made-to-measure service for all your soft furnishings requirements

**CUSHIONS - FABRICS - TRIMS-
POLES - UPHOLSTERY - PELMETS
- HEADBOARDS - VALENCES - VE-
NETIAN & ROLLER BLINDS**

*Call Viki, Angela or Terri Oxley to
arrange a free consultation*

Tel: 01284 828263

M: 078269 30011

e-mail: walnuttreedesigns@gmail.com



VANITY FUR
DOG GROOMING

LUXURY DOG GROOMING

From a full groom to a simple wash & dry

**ALL DOGS ARE PAMPERED AT
VANITY FUR!**

For more information contact **Charlotte**

01284 827089

www.vanity-fur-doggrooming.co.uk

Two A's, Hoggards Green, Stanningfield,
Bury St Edmunds, IP29 4RG



PAUL THE PLASTERER

All aspects of plastering work undertaken
No job too small



Fully qualified, Clean, Honest and reliable
Tradesman

15 Years experience

Call Paul – 01284 830887/ 07958 229559

Lawshall Village, Bury St Edmunds IP29 4PW

Free
estimates



== *W. A. Deacon* ==

Funeral Services



*An Independent Family Company,
dedicated to your service.
Established over fifty years.*

Golden Charter pre-paid arrangements available.
Private Chapel of Rest

Norman Way, High Street, Lavenham,
Suffolk, CO10 9PY.

24-Hour Telephone Service

01787 248282 & 248147

SEPTIC TANK EMPTYING AND DRAIN CLEANING

Tank emptying from £80

A K SERVICES

Ramsey Road Hadleigh

01473 822694
07891341645
Available 24/7

No callout charge for
emergencies

WINDOWS CLEANED AND GARDENS TIDIED

Call Craig for a free quote and introductory discount

01284 827110 / 07816 932878

brightgreen22@gmail.com

www.brightandgreen.co.uk

All work fully insured

BRIGHTGREEN

SUFFOLK REVIVE A DRIVE

Would you like your drive or patio restored to a newly laid finish.

Improve both the appearance and value of your property.

HIGH PERFORMANCE PRESSURE CLEANING

**PATHS, PATIOS, DRIVEWAYS, WALLS, GARDEN FURNITURE
DECKING, TENNIS COURTS, STABLES, SWIMMING POOLS and MORE
RE-POINTING, RE-SANDING AND SEALING ALSO AVAILABLE
TARMAC RE-DRESSED - REPAIRS UNDERTAKEN**

Phone for a FREE quotation Tel: MARK 01284 828294 or 07833 582636

Rothwell's
Carpet Cleaning

Carpet Cleaning & Stone Floor, Upholstery, Rugs

A few points that make us stand out,

Rothwell's has been in business since 1993

We're an honest local family firm.

Our large truck mounted machines mean
more cleaning & drying power
for the best results possible.

Members of both the NCCA and TACCA.

We will move the furniture.

100% satisfaction or it's FREE.

Call Oliver and Max Campbell
for expert help today.

01638 428 060

www.Rothwells.biz

greenmatters
GARDEN SERVICES LTD

Green Matters caters for domestic
and commercial clients offering:

- Grass Cutting
- Turf Laying
- Pruning
- Planting
- Garden Clearance
- Hedge Cutting
- Restoring and Maintaining
- Advice on all garden aspects
- Fully Insured
- Environment Agency Registered



☎ 01284 728044 📱 07941 840580

✉ greenmattersgardenservices@gmail.com

CJ Computer Services

Repairs - Upgrades - Custom Build Computers

Reasonable Charges - On Site Service - Fully Insured

Fully Qualified Technician - One 2 One Tuition - Lap-Top Sales

Wireless Broadband Set-up and Secured

Chris 01359 271772 or 07717 604180 chris@cjcomputerservices.biz

Ventanilla Blinds

Rollers Verticals Romans Pleated
Wooden & Metal Venetians Sheer Rollers
Conservatory blinds Blackout blinds
Perfect fit Pleated, Roller & Venetian
Awnings, Garden sails & Roller curtains

01787 313677 or 07966 371963

CHIMNEY SWEEP

ECO SWEEP

CHIMNEY SERVICES

- NEW POWER SWEEPING METHOD USED FOR A MORE THOROUGH CHIMNEY CLEAN THAN BRUSHES.
- INDUSTRIAL HEPA FILTERED VACUUM.
- FULLY INSURED.
- INSURANCE RECOGNIZED CERTIFICATES ISSUED.
- SPOTLESS, RELIABLE AND FRIENDLY SERVICE.
- ALL CHIMNEYS, WOODBURNERS, AGA, BOILER FLUES SWEEPED.
- GUILD OF MASTER SWEEPS CERTIFICATED MEMBER.



TEL. 01359 232335

TIME FOR YOU™

DOMESTIC CLEANING

Are you tired of cleaning?



We have the
right cleaner
waiting
to help
you.

Regular - Weekly - Cleaner

01359 258991

Typically £13 per hour

www.timeforyousuffolk.co.uk



R W SERVICES

PROPERTY & GARDEN MAINTENANCE

All aspects of property maintenance covered.
Garden Design & Construction, Painting & Decorating
Roofing, Carpentry, Groundwork etc.

Free quotations Fully Insured References available

Rod Williams 01284 828965
Mobile 0775 2626261

Local tradesmen with integrity



Oil-fired boiler engineer

Mark Smith (OFTEC Registered)

Fully trained in both domestic and light commercial boilers.

All repairs, servicing and commissioning undertaken by
a friendly and efficient Cockfield based engineer.



**Registered
Business**

Competitive prices

Tel: 01284 827446



**Registered
Technician**



TARLING FENCING

FENCING AND GROUND CARE SPECIALISTS

Equestrian
Agricultural
Domestic
Gate installation
Landscaping
Groundcare

**Contact John for a free quotation:
01359 242496 or 07590 580512
tarlingfencing@outlook.com**



**We specialise in Precision and Civil Engineering
With over 30 years experience.**

We cover a wide range of manufacturing needs.
Including CNC Milling and Turning,
Structural Steels (CE Accredited),
Welding Fabrication and Installation.

For more about us please visit our website
www.grahamparishengineering.co.uk

Contact us on 01284 828118 or
Email parisheng@btconnect.com

Cockfield Contacts

October 2020 Web

CATEY Pre-School	Teresa Rutterford	catey@cockfield.org.uk
Cockfield Carpet Bowls Club	June Pettit	carpet.bowls@cockfield.org.uk
Cockfield Cemetery	Ralph Turner	828201
Cockfield Charities	Tony Box	charities@cockfield.org.uk
Cockfield Congregational Church	Pastor Gordon Hold	01284 762663
Cockfield Football Club	Joe Brinkley	football@cockfield.org.uk
Cockfield Netball Club	Lindsee Summers	netball@cockfield.org.uk
Cockfield Post Office	Barbara Turner	01284 828201
Cockfield Primary School	Trudie Harkin Headteacher	admin@cockfield.suffolk.sch.uk
Community Council Secretary	Janne Cutting-Keyton	community.council@cockfield.org.uk
Computer Circle, e-news	Neil Ashton	computer.circle@cockfield.org.uk
County Council - Local Member	Robert Lindsay	07738 264087
		robert.lindsay@suffolk.gov.uk
Dentist	Lavenham Dental Practice	01787 247058
	Paul Rolph & Associates	01787 247046
District Council	Babergh offices	0300 1234000
Local Member	Clive Arthey	01787 211316
		clive.urthery@babergb.gov.uk
Local Member	Margaret Maybury	01787 464358
		Margaret.Maybury@babergb.gov.uk
Doctors	Long Melford Practice	01787 378226
Earls Meador/Bruffs Line	Rodney Williams	earls.meadow@cockfield.org.uk
Footpath Warden	Ralph Turner	footpaths@cockfield.org.uk
Friends of Cockfield School FOCSA	Mark Aston	fosca@cockfield.org.uk
Green Links - Village Magazine	Janne Cutting-Keyton	green.links@cockfield.org.uk
Mini - Bus Hire (Office Hours only)	Carl Brinkley	minibus@cockfield.co.uk
Parish Council Clerk	Steve Ball	parish.council@cockfield.org.uk
Pavilion Administrator (C.C. Council)	Rodney Williams	pavilion@cockfield.org.uk
Pharmacy	The Lavenham Pharmacy	01787 247284
Stanningfield & District Agric. Club	David Simpson	stannag.club@cockfield.org.uk
St. Peters Church	Rev. Sharon Potter	01284 828599
Church Wardens	Norman Kelly/David Smith	church.warden@cockfield.org.uk
Village Hall - Bookings	June Pettit	village.hall@cockfield.org.uk
Secretary	Vera Shepherd	village.hall@cockfield.org.uk
Village Recorder	Brenda Dyer	recorder@cockfield.org.uk
Women's Institute Secretary	Suzanne Veal	wi@cockfield.org.uk



St Peter's Church Cockfield presents
A Twelfth Night Entertainment & Hog Roast
Friday 14th January 2022 at 7.00pm in the Church
Bring your own drinks
Tickets £12.50 are available from
Norman Kelly 828904, Mike Swiney 828652 Dave Smith

